Determining System Inadequacy(ies) Responsible for Human Error

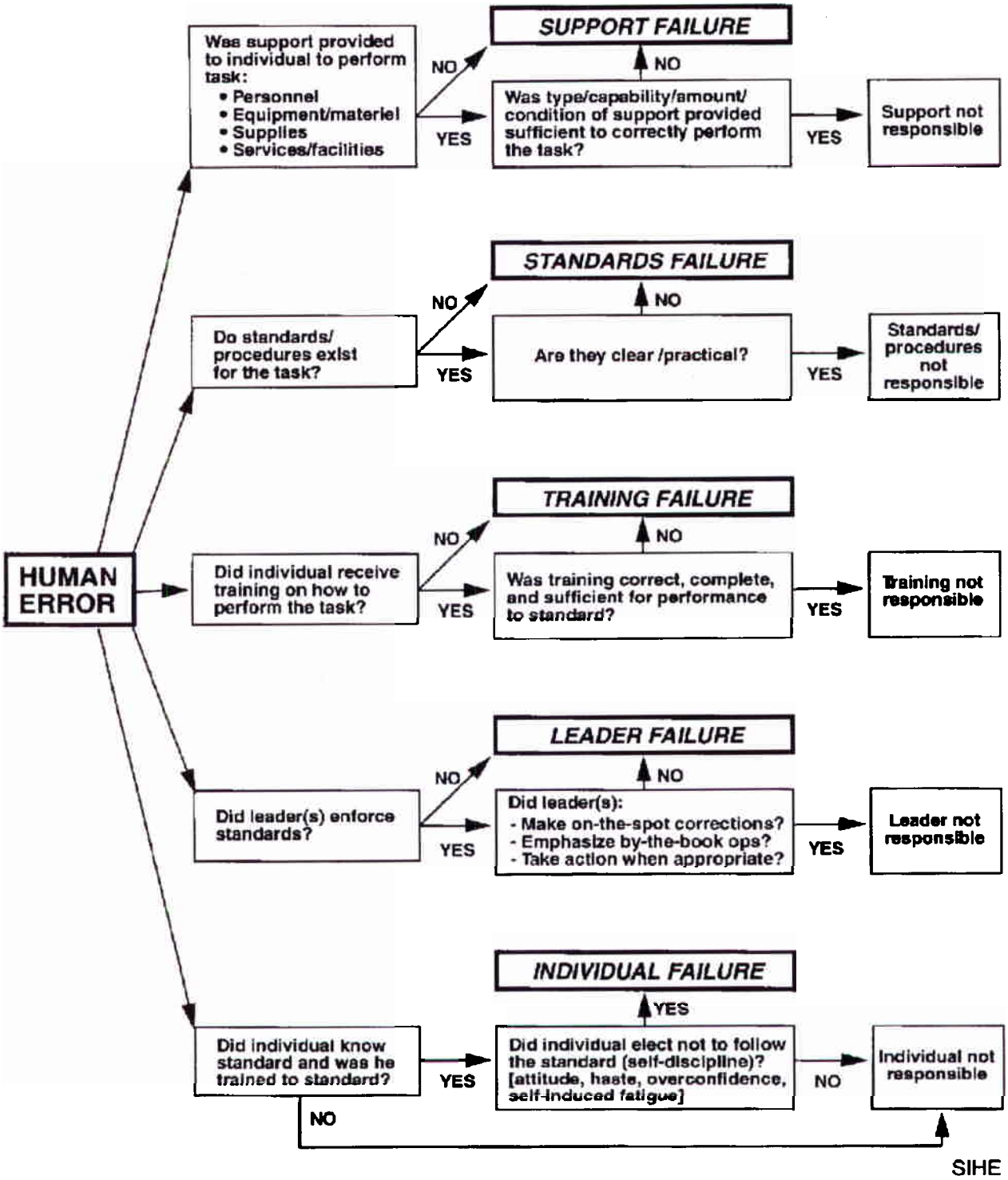

Figure 2-1. Determining system inadequacy(ies) responsible for human error